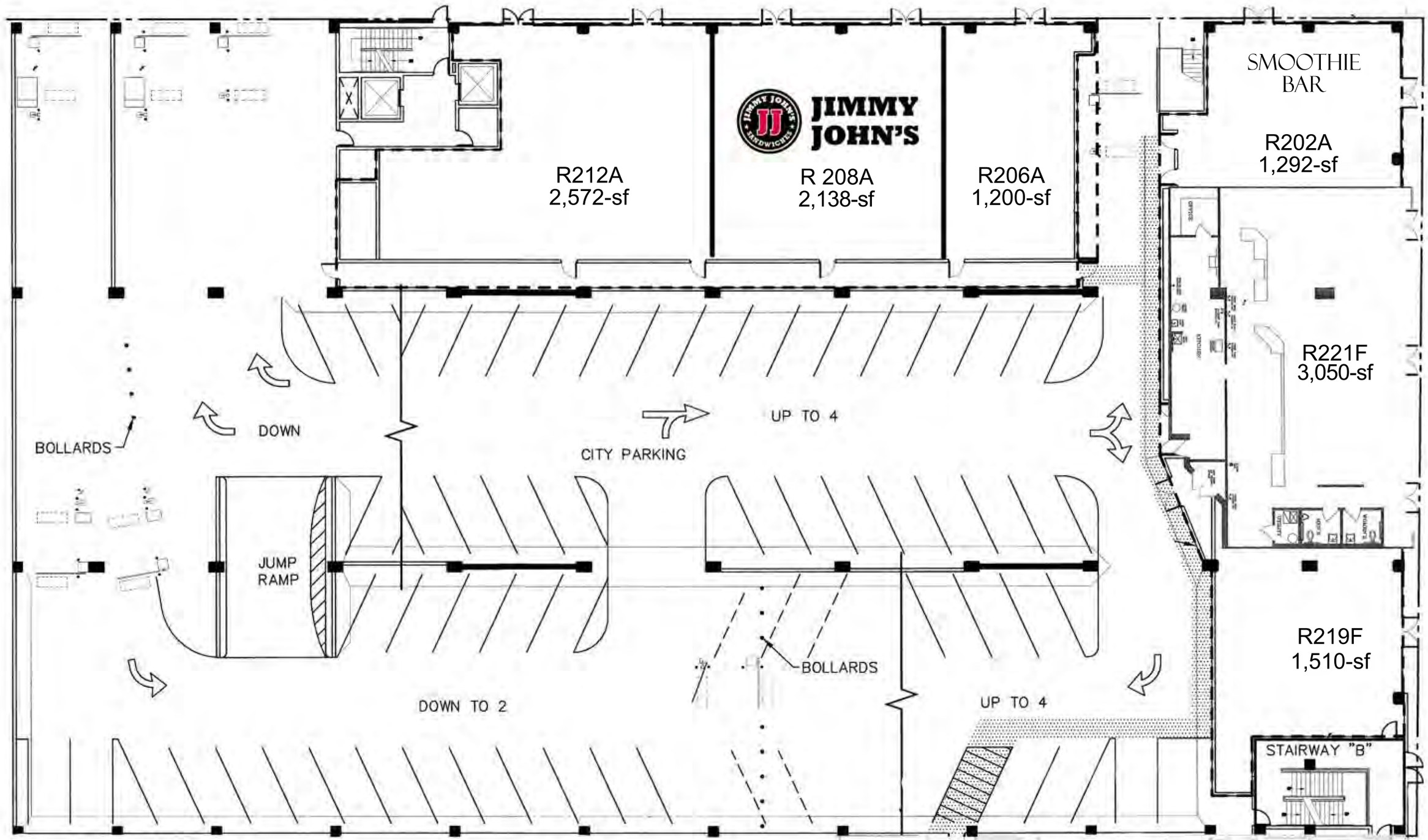
ADAMS STREET
JIMMY JOHN'S
R212A
2,572-sf
R 208A
2,138-sf
R206A
1,200-sf
SMOOTHIE BAR
R202A
1,292-sf
R221F
3,050-sf
R219F
1,510-sf
FULTON STREET
BOLLARDS
DOWN
UP TO 4
CITY PARKING
JUMP RAMP
BOLLARDS
DOWN TO 2
UP TO 4
STAIRWAY "B"

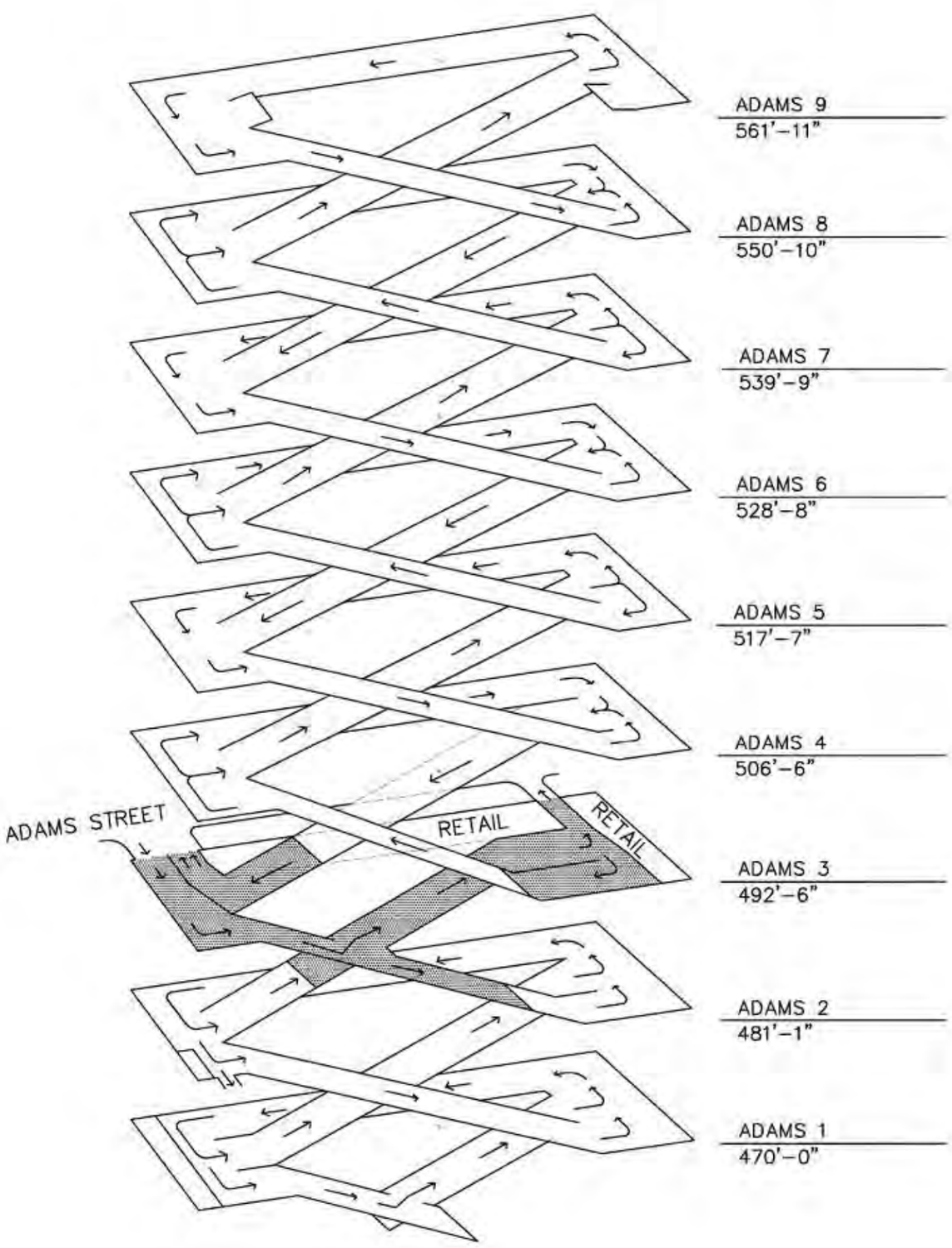
ADAMS 9
561'-11"
ADAMS 8
550'-10"
ADAMS 7
539'-9"
ADAMS 6
528'-8"
ADAMS 5
517'-7"
ADAMS 4
506'-6"
ADAMS STREET
RETAIL
RETAIL
ADAMS 3
492'-6"
ADAMS 2
481'-1"
ADAMS 1
470'-0"

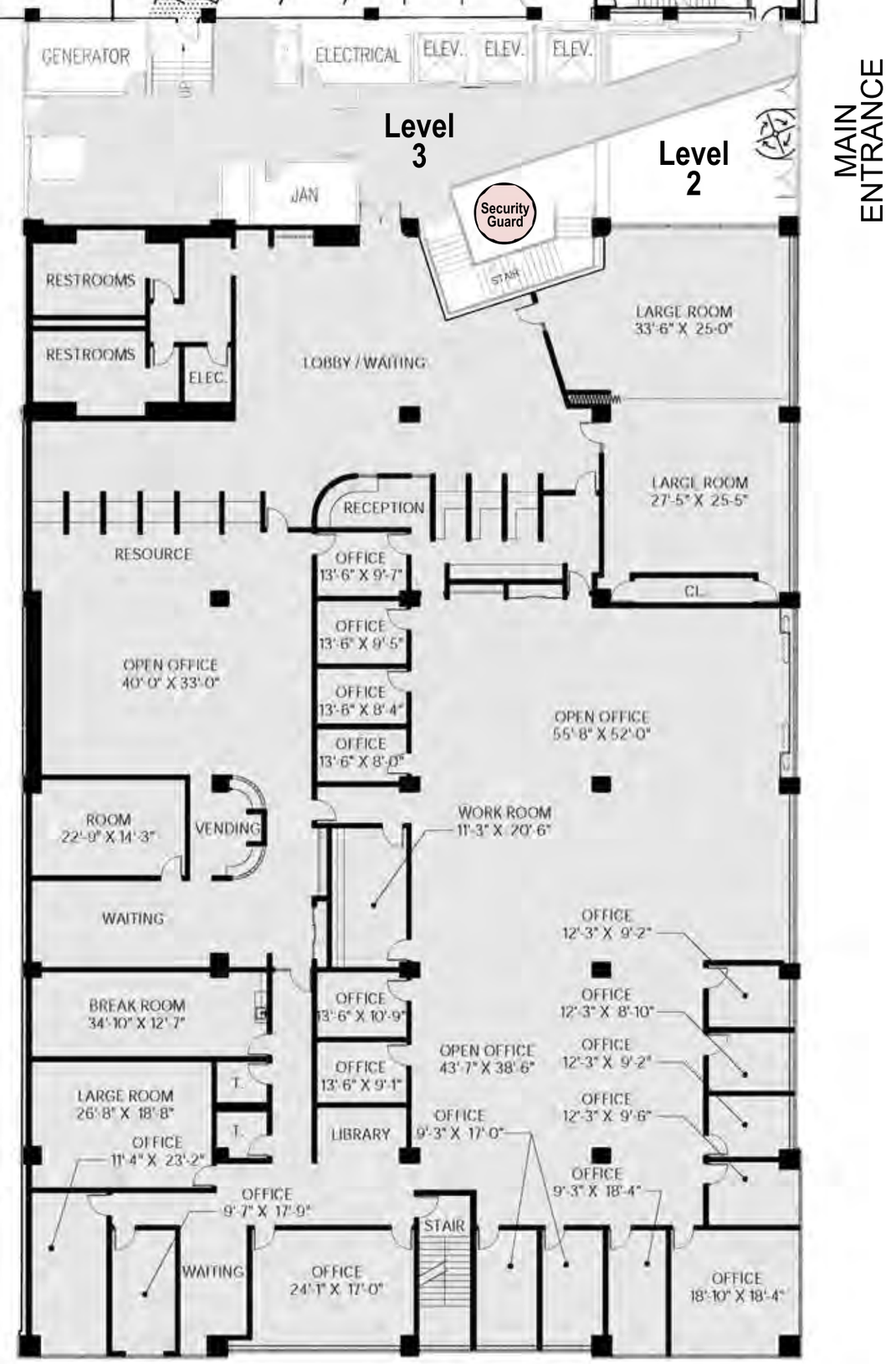
GENERATOR
ELECTRICAL
ELEV.
ELEV.
ELEV.
Level 3
Level 2
MAIN ENTRANCE
JAN
Security Guard
RESTROOMS
RESTROOMS
ELEC.
LOBBY / WAITING
LARGE ROOM 33'-6" X 25'-0"
LARGE ROOM 27'-5" X 25'-5"
RECEPTION
RESOURCE
OFFICE 13'-6" X 9'-7"
OFFICE 13'-6" X 9'-5"
OFFICE 13'-6" X 8'-4"
OFFICE 13'-6" X 8'-0"
CL.
OPEN OFFICE 40'-0" X 33'-0"
OPEN OFFICE 55'-8" X 52'-0"
ROOM 22'-9" X 14'-3"
VENDING
WORK ROOM 11'-3" X 20'-6"
WAITING
OFFICE 12'-3" X 9'-2"
OFFICE 12'-3" X 8'-10"
BREAK ROOM 34'-10" X 12'-7"
OFFICE 13'-6" X 10'-9"
OFFICE 12'-3" X 9'-2"
OPEN OFFICE 43'-7" X 38'-6"
OFFICE 13'-6" X 9'-1"
LARGE ROOM 26'-8" X 18'-8"
OFFICE 12'-3" X 9'-6"
LIBRARY
OFFICE 9'-3" X 17'-0"
OFFICE 11'-4" X 23'-2"
OFFICE 9'-3" X 18'-4"
OFFICE 9'-7" X 17'-9"
STAIR
WAITING
OFFICE 24'-1" X 17'-0"
OFFICE 18'-10" X 18'-4"